

Village Galleries, since 1970 - four West Maui locations...

120 DICKENSON STREET • 661.4402 • 800.346.0585

VILLAGE GIFT • FRONT & DICKENSON STREET • 661-5199

CONTEMPORARY • 180 DICKENSON STREET
661.5559 • 800.483.8599

THE RITZ-CARLTON, KAPALUA
669.1800 • 800.660.1500

web site: villagegalleriesmaui.com

Village Galleries of Maui Vignette

a thumbnail sketch of gallery events

VOLUME 19 NUMBER 1

Lynn Shue, Owner-Director

January - June 2005

JANUARY - JUNE 2005 EXHIBITIONS

Message from Lynn. . .

Individuality and artistic integrity are among the most important prerequisites for all fine artwork. As the artist strives to communicate his or her personal vision, the subject of one's style and attitude play an intricate role in creating. Looking inward to find one's artistic truth and to remain committed to works that speak of the artist's goals keep the work new and progressive. The complex combination of self-expression and learned

techniques complete and present a finished work that will find fulfillment in all who view it. As a small child lets the intuitive "artist within" guide his strokes, every artist must, on some level, communicate his wonder of the process to the viewer. A sense of an innate and naive consciousness should be conveyed to give the art a human character.

When choosing work for the gallery, I look for this feeling of letting go - allowing the individuality and joy for painting shine through the work of art.

November 15th marked the beginning of our third year at Village Gift and Fine Art located in the Baldwin House Annex (Reading Room) building at Front and Dickenson Streets.

Our challenge to keep new and unique crafts and gifts has been met with accolades and many return clients. With an excellent range of prices and ever-growing roster of artists, you will always find true treasures created exclusively for us. Stop by on your next trip to Lahaina.

We are featuring Keola Sequeira's beautiful Cook Island pine hand-turned bowls, koa paddles and canoes.



JOYCE CLARK *HANA COAST*
OIL 46" X 34" \$12,500

VILLAGE GIFT & FINE ART



KEOLA SEQUEIRA
HAND-TURNED VESSEL
COOK ISLAND PINE, 19" H, \$3,700

JANUARY 7 - 27, 2005 120 DICKENSON STREET KIT GENTRY • CARLETON KINKADE

Artist's Reception: Friday, January 7th, 6 - 9 pm



KIT GENTRY *WAIMEA CANYON* OIL 9" X 12" \$4,500

Kit's keen perception of Maui's incredible beauty leaves us in awe. While ever-challenging himself to perfect, in oil, the tender light or shimmering water, Kit successfully re-invents the term realism. Kit's in-gallery demonstration is Jan. 14th. All are welcome.

Carlton's unconventional attitude to his diverse subject matter keeps us in anticipation of his next work. Join us at Carleton's in-gallery demonstration on Jan. 21st, 6-9pm.



CARLETON KINKADE *THE OPTIMIST* OIL 16" X 20" \$1,900

JANUARY 28 - FEBRUARY 17, 2005
TAGAMI & POWELL • RECENT WORK
Artists' Reception Friday, January 28th 6 - 9 pm



HIROSHI TAGAMI "MEMORIES OF THE PAST"
OIL 8" X 14" \$1,400

Our second show for Hiroshi Tagami and Michael Powell will reflect their first full year living on Maui. Although they both work with oil and palette knife, their paintings have the unique style of each artist. We look forward to presenting a broad range of landscapes and seascapes. Please join us in celebrating the opening of this exciting show.



M. POWELL THE BLOW HOLE OIL 23" X 30" \$2,400

FEBRUARY 18 - MARCH 10, 2005

Artist's Reception Friday, February 18th, 6-9pm

BETTY HAY FREELAND • "MAUI, HE LEI HO'AILONA"



B. H. FREELAND LEI HO'AILONA 24" X 30" OIL \$5,600
Giclée prints 8" x 10" \$350 or 20" x 26" \$1,200

With each show Betty Hay becomes more enthralled with communicating her powerful submergence in her Hawaiian heritage. With care, she paints splendid views depicting mystery and discovery.

Betty Hay's paintings provide a view into the Hawaii of days past, and she is committed to efforts that preserve the land and culture. She created a new image to benefit the Friends of Moku'ula. Executive Director, Akoni Akana, has named the painting "Lei Ho'ailona," which translates to adornment of affection, beloved omens used by Kilokilo for divining and predicting future events. The image of the rainbow brings promises of the future. The low clouds over Mauna Lei on the Island of Lanai are also an omen of things to come. The sale of this painting, "Lei Ho'ailona," and the giclée reproductions are in essence a fundraiser, with a portion of the proceeds going to Friends of Moku'ula.

MARCH 11 - 31,
2005
GEORGE
ALLAN
RECENT WORK

*Artist's Reception
Friday, March 11th
6 - 9 pm*

*Painting
Demonstration
Friday, March 18th
6 - 9pm*



GEORGE ALLAN SAILING CANOE OIL 12" X 15" \$2,300

George's annual show is always eagerly awaited. When speaking of George, all I can say is "genuine". His love for people and art are intertwined to communicate to the viewer his reality of light and shadow along with his love of life. There is always an intangible joy that finds your eye and keeps you entranced. With a variety of subjects, his show is one you won't want to miss.

APRIL 1 - 21, 2005
MACARIO PASCUAL

Artist's Reception: Friday, April 1st, 6 - 9 pm

Macario Pascual needs no introduction. His fine oil paintings reflect a superior master's touch. Always giving us tender light-filled atmospheres, his work glows and keeps your eyes entranced. We invite you to come and meet Mac and celebrate his work.



WORKER IN BLUE SHIRT 24" x 18" Oil \$4,500

APRIL 22 - MAY 12, 2005
PAMELA ANDELIN

Artist's Reception: Friday, April 22nd, 6 - 9 pm

Pam Andelin springs to life before her on-location canvas with verve and joy. With each wave of her brush she brings her subject into striking color patterns and contrasts. Pam's plein-air oils invoke a sense of times past. You are cordially invited to our opening reception for this exceptional artist.



HAPPY VALLEY - MAUI 36" x 48" Oil \$14,000

MAY 13 - JUNE 2, 2005
CALEB O'CONNOR
KIRK KUROKAWA

*Artists' Reception:
 Friday, May 13th, 6 - 9 pm*



LEFT: CALEB O'CONNOR
 'OHE'O GULCH DIVER
 37" X 48" OIL \$9,750

Raised on Maui, Caleb finds his favorite subjects diared in his memories of times with family and friends. His masterful drawing is evident as he depicts subjects ranging from figures to stilllife to dramatic landscape.

Kirk Kurokawa is quickly becoming very sought-after as a rising star in our Maui art community. He is being collected by other artists as well as collectors from the mainland and we are so pleased to present our second show for Kirk and Caleb.



KIRK KUROKAWA SHADE 8" X 10" OIL \$1,000

JUNE 3 - 23, 2005
GROUP WATERCOLOR SHOW

Art Night Reception: Friday, June 3rd, 6 - 9 pm



CYNTHIA KATH **RITZ BATHERS**
 ACRYLIC 13.5" X 17.5" \$950

An array of watercolors and acrylics will grace our walls to celebrate the wonderful summer season. We feature work from Fred KenKnight, Robbie Laird, Cynthia Kath and others.

JANUARY 14 - FEBRUARY 3, 2005

SUZY PAPANIKOLAS • REBECCA LOWELL

Art Night Reception: Friday, January 14th, 6 - 9 pm



"Pua Laha Ole"
(A FLOWER THAT NEVER FADES)

As intuitive as a camera's eye, Suzy captures the essence of movement as she paints dancers across her canvas. Shape and color surely dominate her in-your-face images.

SUZY PAPANIKOLAS TORSO WITH PLUMERIA LEI
30" X 40" ACRYLIC \$4,000

Joining Suzy and presenting, for the first time at our gallery, will be the strong and colorful oils of Rebecca Lowell, well-known on Maui. We are pleased to present her new body of work showing her diversity of style and subject. Join us at the opening reception.



REBECCA LOWELL SPRING LIGHT
24" X 36" OIL \$1,800

FEBRUARY 4 - 24, 2005

KENDAHL JAN JUBB

Art Night Reception: Friday, February 4th, 6 - 9 pm



LIONFISH GROTTO I & II WATERCOLOR 28" X 14" \$1,400 EACH

The richness and depth of color gives Kendahl's beautifully patterned watercolors true impact. We are pleased to present new works by this nationally known artist. Join us in celebrating with Kendahl at the opening reception.

FEBRUARY 25 - MARCH 17, 2005

DAVO

Art Night Reception: Friday, February 25th, 6 - 9 pm

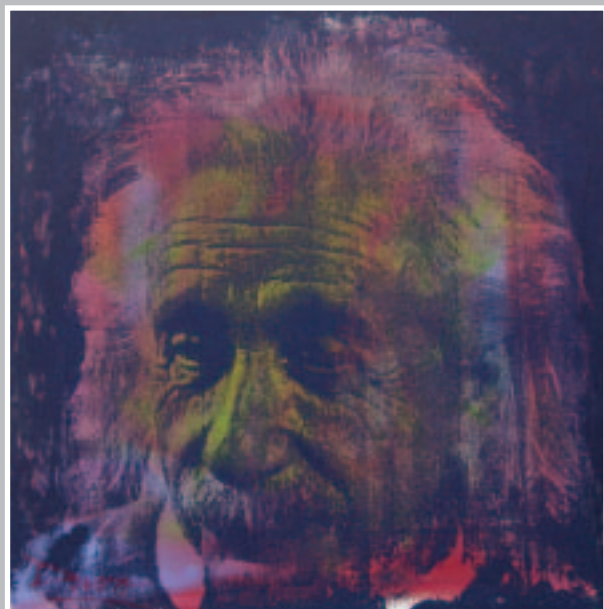

DAVO EINSTEIN REFLECTING MIXED MEDIA 32" X 22" \$1,800

Our yearly show for Davo is always full of new directions and techniques. He's again attending the Musicares awards and Grammys in Los Angeles. His on-going series of Duke Kahanamoku will be included along with new icons. Join us for the fun of opening night.

MARCH 18 - APRIL 7, 2005

SANDRA CLARK • PATRICIA DAVIDSON

Art Night Reception: Friday, March 18th, 6 - 9 pm

RIGHT:
SANDRA CLARK
SPLASH
18" D, FUSED GLASS,
\$1,600

BELOW:
PATRICIA DAVIDSON
FIRE MEETS WATER
16" H FUSED GLASS

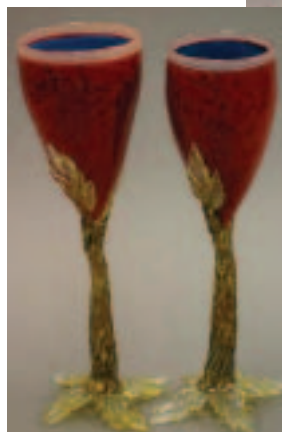

The combination of these two exceptional glass artists will make a stunning show. Sandra has become a sought-after artist here in the islands and Patricia's background in Washington includes major works in the Chihuly Glass Studio. These friends will bring us a new and refreshed look at the world of glass and fiber.



GREEN STONE ACRYLIC 30" X 40" \$1,800

APRIL 8 - 28, 2005
STUART SHARP
Art Night Reception: Friday, April 8th, 6 - 9 pm

Stuart Sharp, certainly proclaimed Maui's premier abstract painter, is again reaching for excellence in this, his yearly show of large format works. With such evocative surface and exquisite color, Stuart's acrylic paintings are astounding and beautiful. Please join our opening reception.



JOE FLETCHER SILVER LINING OIL, 20" X 24", \$1,500

APRIL 29 - MAY 19
CONTEMPORARY
LANDSCAPE
Art Night Reception
Friday, April 29th 6 - 9 pm

Artists on Maui are profoundly inspired and affected by our natural beauty and so they must express their gratitude in paintings that let them explore new ways to paint landscape. This show will include Stephen Burr, Joe Fletcher, George Brinner, Linda Whittemore, Stuart Sharp, Bill Scobie-Mitchell and others whose work straddles the border of landscape and abstraction.



STEPHEN BURR BEND IN THE ROAD PASTEL, 14" X 21", \$1,200

MAY 20 - JUNE 9, 2005
3 DIMENSION

Art Night Reception: Friday May 20th 6 - 9 pm



ARABELLA ARK CERAMIC
 2 TEAPOTS 19.5" H & 19" H. \$690, FLOWER BOX 3.5" H \$110.

We highlight works by our wonderful artists who must use their materials to create unique and beautiful pieces in ceramic, wood and fiber. Included will be Arabella Ark, Karen Davidson, Susan Kilmer, Christy Vail, Claudia Keane, Valaida D'Allesio, Alapaki, Keola Sequeira and others.

JUNE 10 - 30, 2005 • Amelia's Room
Art Night Reception • Friday, June 10th 6 - 9 pm



Recently, we have transformed a section of our Contemporary Gallery into a new direction. *Amelia's Room* (named after my 6th grandchild) will be growing into a wearable art and accessories shop. With Cathy Apo's enthusiastic management, *Amelia's Room* will be showing some of our island's finest fabric artists. We hope to spotlight some of our regular artists' works transferred to clothing design. I am excited about this new addition to our already eclectic array of beauty. Come visit *Amelia's Room*.

800.660.1500 • 669.1800

villagegalleriesmaui.com

Village Galleries' association with The Ritz-Carlton, Kapalua began several years before the hotel opened. We worked closely with the designers and arranged site-specific major commissions.

Currently, rotating exhibitions of available art are presented in the Lobby and Bar, Library, Terrace Restaurant, Waihua (the spa), Anuenue Room, walkways and the Club Room. Mahalo nui loa to the the Ritz-Carlton for its continued support of our fine island artists!

MACARIO PASCUAL • ĀNUENUE ROOM



TOWARDS LANAI OIL 11.50" X 23" \$3,900

JAMES "BUD" BOTTOMS • THE LIBRARY & LOBBY



ABOVE: RECENT UNVEILING OF NEW BRONZE JAMES "BUD" BOTTOMS WITH VISITING DANCERS FROM "HULA, ANYONE?" OF SANTA BARBARA, CALIFORNIA. BRONZE, KANAKA (LEGENDARY LAHAINA MERMAID) \$9,500 & \$3,900

THE TERRACE RESTAURANT EXHIBITION
TRACY DUDLEY & PIZZO GLASS



Above: Tracy Dudley, *Kapalua Koi III*, Acrylic, 24" x 30", \$2,950.

Right: Tracy Dudley, *Weeping Banyan Koi Series*, 3 Original Lithographs, 20" x 10", \$1,100 each
Pizzo: "Sea Urchin Bowl" Fused Glass 13"H x 27" W, \$3,800

THE VILLAGE GALLERIES

At The Ritz-Carlton, Kapalua

GEORGE ALLAN



KOI CLOUDSCAPE OIL 40" X 60" \$26,000

BETTY HAY FREELAND • LOBBY BAR



KALALAU VALLEY OIL 32" X 42" \$10,750

JOYCE CLARK • THE LOBBY



SHAUNA & CARL
Kamakakēhau (The Heart's Desire)
Sterling Silver Necklace \$265.00

Quest Artists

On a regular basis, we have watercolor with Fred KenKnight every Thursday afternoon, Wednesday afternoon Shauna works on new jewelry creations and Friday mornings Robert Wagstaff paints our treasured island birds & flowers. Others will be joining us, so please call the gallery to confirm the current schedule.



MAUI TIDEPOLS OIL 24" X 18" \$4,200

2005 marks the 13th year of our Artist-In-Residence program sponsored by Village Galleries and the Ritz-Carlton, Kapalua. Guests have the unique opportunity to attend daily complimentary workshops with leading island artists. Plan to participate during your next vacation at Kapalua!

VILLAGE GALLERIES & THE RITZ-CARLTON, KAPALUA
PRESENT . . . ARTISTS-IN-RESIDENCE 2005

JANUARY 23 - 27, 2005 • FRED KENKNIGHT
Reception: Sunday, January 23rd, 4 - 6 pm



ABOVE: KUMULANI CHAPEL-BAY COURSE
WATERCOLOR 22" X 30" \$1,600
RIGHT: NEW DAY ABSTRACT, 6" X 6", \$150

APRIL 17 - 21, 2005 • CINDY CONKLIN
Reception Sunday April 17th, 4 - 6 pm



HULA
KAHIKO
KANE
SERIES
WATERCOLOR
17" X 20"
\$1,400

FEBRUARY 20 - 24, 2005 • MARGARET BEDELL
Reception: Sunday, February 20, 4 - 6 pm



LAND WHERE THE GODS DWELT, MIXED MEDIA 32" X 48" \$5,500
THE LIBRARY EXHIBITION, LOCATED OFF THE LOBBY

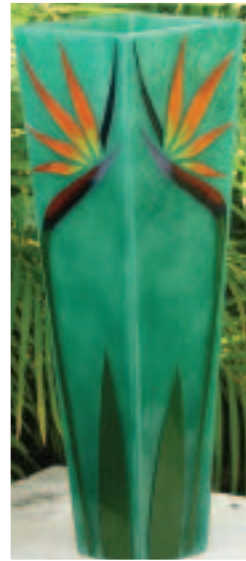

MAY 22 - 26, 2005
RAY & DIANE
PIZZO
Reception Wednesday
May 22nd, 4 - 6 pm

BIRD OF PARADISE TOWER FUSED GLASS, 27" H, \$1,950

MARCH 25 - 26, 2005 CELEBRATION OF THE ARTS

Ka 'Aina, Ke Kai and Ke Kanaka. . . Nā Kako'o Nohona
(The Land, The Ocean and Man. . . Partners for Life).
Carleton Kinkade Poster Signing • Demonstrations by Gallery Artists



LEFT:
A QUIET PALM NEAR
LAHAINA
OIL 8" X 10" \$650

JUNE 26 - 30
2005
N. ROBERT
WAGSTAFF

Reception: Sunday
June 26th, 4 - 6 pm

Right:
"Po'ouli" Portrait
Gouache
Size: 12" by 10"
Price: \$4200



Carleton Kinkade will create the poster image depicting this year's theme. For more information on Maui's most exciting annual art and cultural event visit www.celebrationofthearts.org

New Releases!

GEORGE ALLAN



Carthaginian & Friend Giclée on canvas S/N 10" x 10" \$200

KENDAHL JAN JUBB



Koi Pond Giclée on canvas 30" x 40" \$1,000 or 13" x 18", \$500

MARGARET BEDELL



Morning in Paradise Giclée S/N 18" x 24" \$295

MARY KOSKI



"White Ginger" Giclée S/N on canvas 26" x 20" \$800

N. ROBERT WAGSTAFF

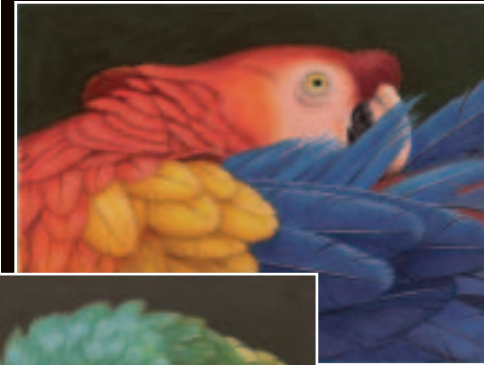

Above: Pretty Boy Giclée on canvas with gallery wrap 13.50" x 17" \$245

BETTY HAY FREELAND



All prints available framed or unframed plus shipping costs. Please call to order 800.346.0585 or 800.660.1500 or visit us at villagegalleriesmaui.com

Left: Wailea Romance Giclée on canvas S/N 20" x 28", \$1200 framed 8" x 11" \$285 framed

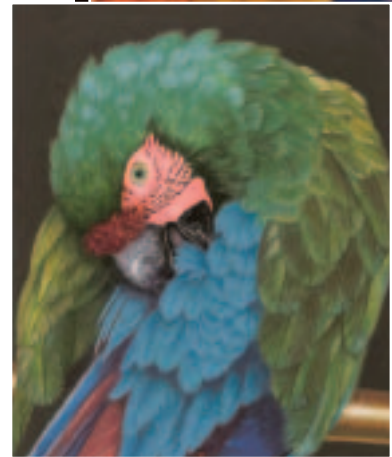

Looking Good Giclée on canvas with gallery wrap, 16.75" x 14" \$245

HARBOR		OCEAN
COURT HOUSE BANYAN TREE	PIONEER INN	
<p>VILLAGE GIFT & FINE ART Masters Reading Room Front & Dickenson Street • 661.5199</p>		OFFICE ROAD
<p>VILLAGE GALLERY 120 DICKENSON ST. 661-4402 • 800.346.0585</p>	<p>FRONT STREET LAHAINA</p>	
<p>VILLAGE GALLERY- CONTEMPORARY 180 Dickenson St. 661-5559 • 800.483.8599</p>	<p>LUAKINI STREET</p>	
	<p>WAINEE STREET</p>	
<p>HONOAPIILANI HWY 30</p>		<p>KAPALUA</p>

THE VILLAGE GALLERIES

120 Dickenson Street
Lahaina, Maui, Hawaii 96761

VILLAGE GALLERIES
The Ritz-Carlton, Kapalua
669-1800 • 800.660.1500

HONOLUA
GENERAL STORE

10 MILES TO KAPALUA